

MONTHLY MEMBERSHIP PROGRESS REPORT

LOCATION ICELAND

District 109 B

Results as of: 9/30/2021

Clubs			
RESULTS FOR 2021-2022			
QUARTER	NEW CLUB GOAL	NEW CLUBS	DROPPED CLUBS
JULY/AUG/SEPT	0	0	0
OCT/NOV/DEC	0	0	0
JAN/FEB/MAR	1	0	0
APR/MAY/JUNE	0	0	0

Members			
RESULTS FOR 2021-2022			
QUARTER	MEMBER GROWTH NET GOAL	MEMBER GROWTH ACTUAL	DROPPED MEMBERS ACTUAL (including transfers)
JULY/AUG/SEPT	5	1	11
OCT/NOV/DEC	10	0	0
JAN/FEB/MAR	5	0	0
APR/MAY/JUNE	10	0	0

GOALS AND ACTUAL NEW CLUBS CUMULATIVE



GOALS AND ACTUAL MEMBERS CUMULATIVE

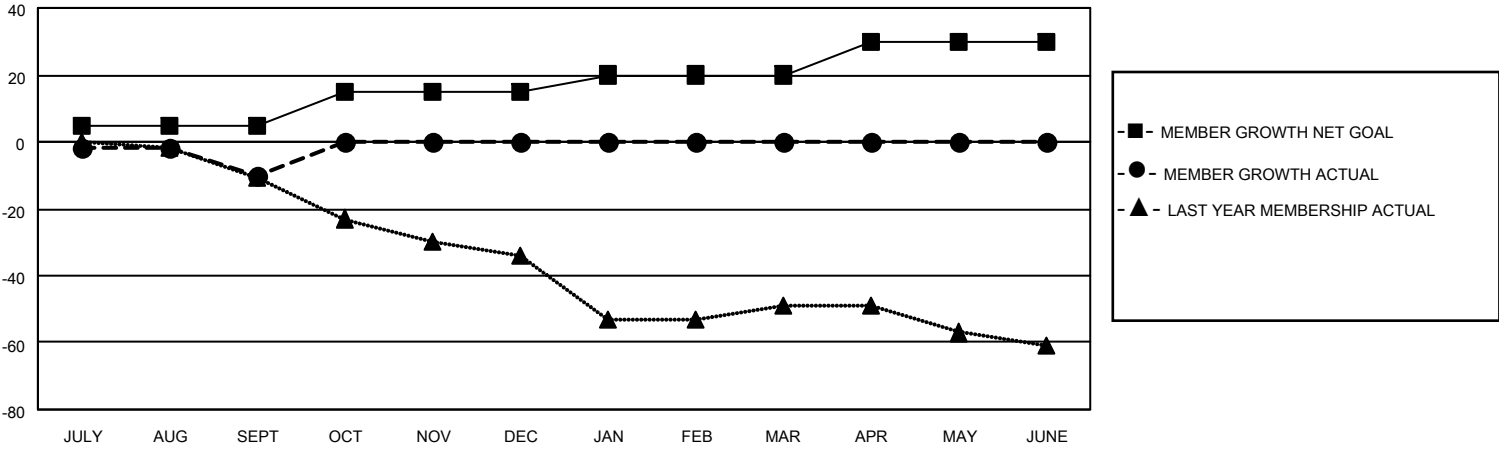

DROPPED CLUBS: 0	1 CLUBS OF 31 ADDED 1 OR MORE NEW MEMBERS	<p style="text-align: center;"><u>GENDER DISTRIBUTION</u></p> <table style="width: 100%; border-collapse: collapse;"> <tr><td>MALE</td><td style="text-align: right;">478 (62.24%)</td></tr> <tr><td>FEMALE</td><td style="text-align: right;">290 (37.76%)</td></tr> <tr><td>NON BINARY</td><td style="text-align: right;">0 (0.00%)</td></tr> <tr><td>PREFER NOT TO ANSWER</td><td style="text-align: right;">0 (0.00%)</td></tr> </table>	MALE	478 (62.24%)	FEMALE	290 (37.76%)	NON BINARY	0 (0.00%)	PREFER NOT TO ANSWER	0 (0.00%)				
MALE	478 (62.24%)													
FEMALE	290 (37.76%)													
NON BINARY	0 (0.00%)													
PREFER NOT TO ANSWER	0 (0.00%)													
<p style="text-align: center;"><u>DROPPED MEMBERS</u></p> <table style="width: 100%; border-collapse: collapse;"> <tr><td>DECEASED</td><td style="text-align: right;">1</td></tr> <tr><td>CLUB CANCELLED</td><td style="text-align: right;">0</td></tr> <tr><td>OTHER</td><td style="text-align: right;">10</td></tr> <tr style="border-top: 1px solid black;"><td>TOTAL</td><td style="text-align: right;">11</td></tr> </table>	DECEASED	1	CLUB CANCELLED	0	OTHER	10	TOTAL	11	CLICK HERE FOR CUMULATIVE MEMBERSHIP DATA	<table style="width: 100%; border-collapse: collapse;"> <tr><td>TOTAL FAMILY UNIT MEMBERS</td><td style="text-align: right;">22</td></tr> <tr><td>FAMILY MEMBERS PAYING HALF DUES</td><td style="text-align: right;">11</td></tr> </table>	TOTAL FAMILY UNIT MEMBERS	22	FAMILY MEMBERS PAYING HALF DUES	11
DECEASED	1													
CLUB CANCELLED	0													
OTHER	10													
TOTAL	11													
TOTAL FAMILY UNIT MEMBERS	22													
FAMILY MEMBERS PAYING HALF DUES	11													